DARTINGTON
CHURCH OF ENGLAND ACADEMY

Dartington C of E Academy Bulletin
20th November 2026

Dear Families,

Thank you so much for your support of our recent Book Fair. Thanks to your generosity, we have raised some lovely funds that will help us continue to stock and develop our school library, ensuring that our children have access to a wide range of exciting books to enjoy.

There is also plenty of Christmas excitement beginning to build around the school, and we are looking forward to sharing lots of festive activities and celebrations with you over the coming weeks. Please see below for information on events and dates.

Best wishes



Miss Coombe,

Headteacher

DARTINGTON
CHURCH OF ENGLAND ACADEMY



Admissions policy for 2028-29: Annual Consultation

Along with all other schools and academies in Devon, we are consulting on an admission policy for 2028-29. The Local Authority is also consulting on its admission arrangements. You are invited to look at the proposal new policies which are based on policies for this year and next year and to have your say on them.

Our proposed policy is on our admission page and you can see all policies at http://devon.cc/schoolpolicy Further information is here: www.devon.gov.uk/admissionarrangements

The consultation runs until 15 January 2027. Policies will be determined by the end of February and published in the same places by 15 March 2027. You can comment at schoolsadmissionpolicy-mailbox@devon.gov.uk or by emailing the school.

No changes are being proposed.

DARTINGTON
CHURCH OF ENGLAND ACADEMY

School Dinners

Please remember to order your child's lunch each week or for the term. Don't forget to order your child's Christmas Dinner for Wednesday 16th December



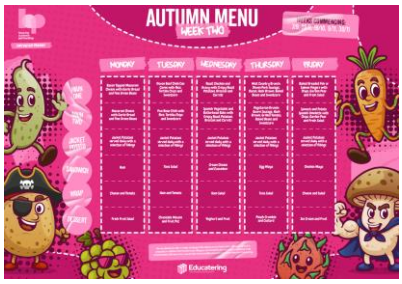





DARTINGTON

CHURCH OF ENGLAND ACADEMY

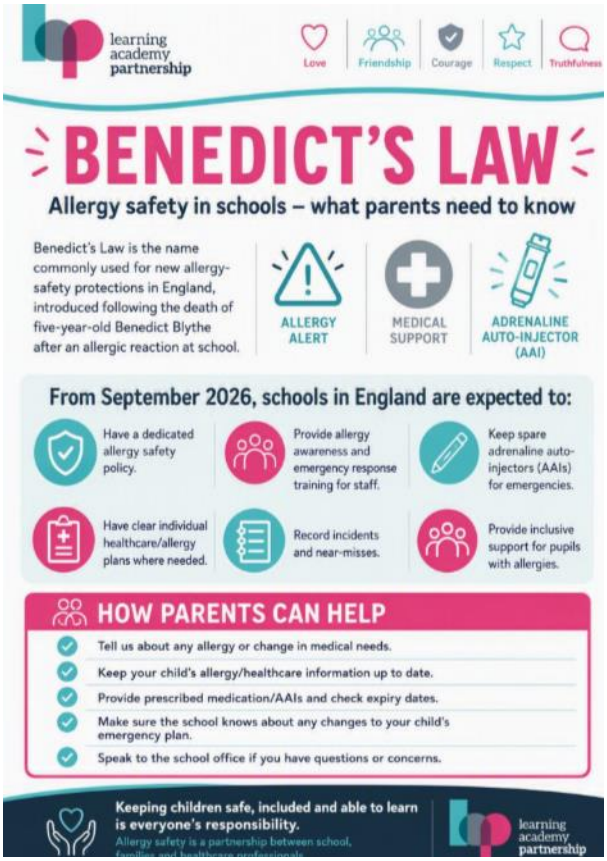



DARTINGTON
CHURCH OF ENGLAND ACADEMY

Who's Here to Help

Useful Links

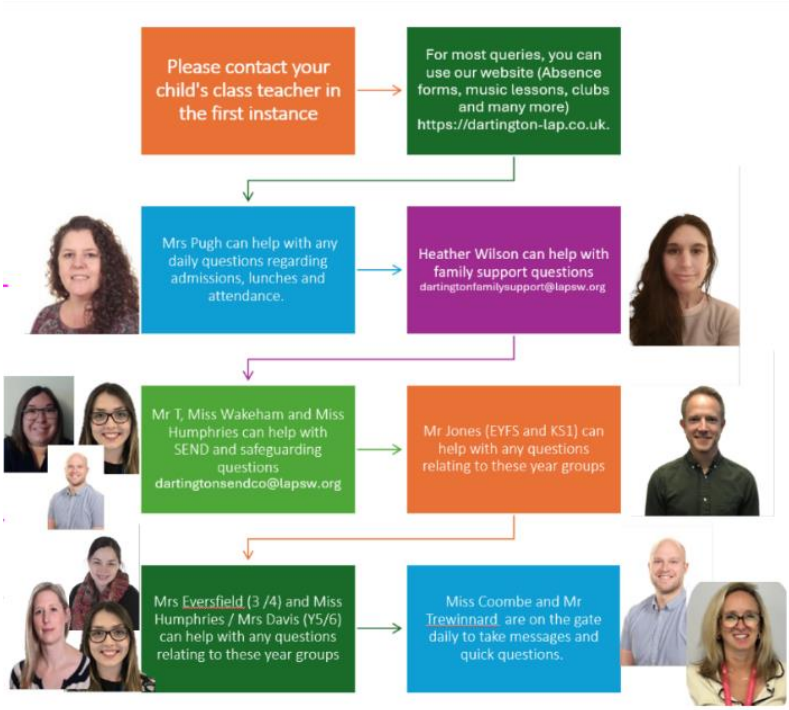

- Absence Request - Absence Request Form
- Admissions - Admissions
- Clubs - Our School Clubs
- Medicine Form - Administration of Medicines
- Music Form - Music Tuition Form
- Nursery - Our Nursery and How to Apply
- Policies - Policies and Governance
- Term Dates - Term Dates

Class Information at a Glance

Class	Teacher	PE Day	Forest School
Sparrows	**Miss B**		
Robins (R) **Robins (Year 1)**	**Mr Jones / Mrs Faulkner**	**Tuesday & Friday** **Tuesday & Thursday**	**Wednesday PM**
Wrens (R) **Wrens (Year 1)**	**Mrs Faulkner / Mrs Calder**	**Tuesday & Friday** **Tuesday & Thursday**	**Thursday PM**
Swallows	**Miss Torr / Mrs Zaki**	**Monday PM &** **Thursday AM**	**Monday AM**
Kingfishers	**Miss Hardy**	**Tuesday PM**	**Friday PM**

DARTINGTON
CHURCH OF ENGLAND ACADEMY

Tawny Owls	**Mrs Dando-Laing / Mr Bird**	**Tuesday PM (Saints), Wednesday PM**	**Thursday PM**
Nightingales	**Mrs Eversfield**	**Thursday PM & Friday AM**	**Friday PM**
Woodpeckers	**Mrs Davis**	**Thursday PM**	**Tuesday PM**
Swifts	**Dr Short**	**Wednesday PM & Friday PM**	**Tuesday PM**
Goldfinches	**Miss Wakeham**	**Tuesday AM**	**Tuesday PM**
Red Kites	**Mrs Beecham**	**Wednesday & Friday**	**Tuesday PM**

Clubs

- Breakfast Club: 7:45–8:40am (Mon–Fri) | £4.50 full / £1.50 short | *Book via My Child At School App*
- After School Club: 3:00–6:00pm | £9 per session (20% sibling discount) *Book via My Child At School App*
- Sports Clubs (Saints South West): KS1 Tue | KS2 Thu | Football Fri Saints Southwest
- Frazoo Exotic Animal Club: Tue after school | Email: frazie@frazoo.co.uk
- Spanish Club: Tuesday and Thursday lunchtime | Kidslingo
- Gardening Club – Thursday and Friday lunchtimes with Miss Eyland
- Quiet Club – Each lunchtime in the library
- Art Club: Wednesday lunchtime and after school club | www.thewowhaus.co.uk/book

Music

- Music Lessons - We offer
- Violin, Piano, Guitar, Ukulele, Drums, Recorder, Flute, Clarinet. Please complete the form here Music Form
- Rocksteady Band Lessons: Learn an instrument in a fun group setting! To find out more please visit their website here - Home - Rocksteady Music School

DARTINGTON
CHURCH OF ENGLAND ACADEMY



Key Dates 2026 – 2027

Calendar Events:

- 20 November - Christmas Jumper Exchange
- 02 December – KS1 Trip to Apricot Farm
- 11 December - PTA Dis-glo
- 15 December - EYFS & KS1 Nativity – 9.30am
- 15 December – Rocksteady Concert – 2pm - (for parents of performers only)
- 16 December – Christmas Lunch Day
- 17 December – EYFS & KS1 Nativity – 1.30pm
- 17 December – Christmas Fair
- 18 December – KS2 Christmas Service at St Mary's Church – 9.30am

Autumn Term 2026:

End:
18 December

Spring Term 2027:

Non Pupil Day:
4 January

DARTINGTON
CHURCH OF ENGLAND ACADEMY

Start:
5 January

Half Term:
15 February - 19 February

Non Pupil Day:
22 February

End:
25 March

Summer Term 2027:

Non Pupil Day:
12 April

Start:
13 April

Bank Holiday
3 May

Half Term:
31 May - 4 June

End:
23 July

DARTINGTON
CHURCH OF ENGLAND ACADEMY

Safeguarding



What should I do if I have a safeguarding concern?

Keeping our children safe is everyone's responsibility. If you ever have concerns about the welfare or safety of a child, please report them immediately.

How to report a concern:

- **Contact the school directly:** Speak our Designated Safeguarding Lead (DSL) or Deputy Safeguarding Leads.
- If you think a child is at risk of significant harm or want to talk about your concerns about a child or family, you can contact Devon Children's Services on 0345 155 1071. Calls are confidential and you can choose to remain anonymous.

DARTINGTON
CHURCH OF ENGLAND ACADEMY

- Link to website https://www.devonscp.org.uk/make-a-request-for-support/parents-carers-public/

If a child is in **immediate danger**, please call **999**.

Your vigilance helps us keep every child safe. Thank you for working with us to protect our school community.

Attendance

It can be tricky deciding whether or not to keep your child off school. The NHS have the following advice for illnesses.

Coughs and Colds – It is fine to send your child in to school with a cough or a common cold. However, you should keep them off if they have a fever over 38 degrees.

Chicken Pox – If your child has chicken pox, keep them off school until the spots have crusted over. This is usually about 5 days after they start appearing.

Cold Sore – There is no need to keep your child off with a cold sore.

Conjunctivitis – You do not need to keep your child off with this. They may come to school but will need advice from the pharmacy.

Head lice – There's no need to keep your child off school if they have head lice, but you will want to gain advice from a pharmacist on how to treat it.

Impetigo – If they have impetigo, they will need treatment from a GP, often with antibiotics. Keep them off school until the sores have crusted over and healed.

Sore throat – There is no need to keep your child off with a sore throat unless they have a temperature too.

Vomiting and diarrhoea – If you think this is viral, children should stay off for 48 hours after being sick or having diarrhoea.

Covid -19 – If your child has mild symptoms, such as a runny nose, sore throat, or cough, and feels well enough, they can still come to school. They should stay at home if they have a high temperature or do not feel fell enough to do their normal activities. If a test is taken, they should remain at home for 3 days.

DARTINGTON
CHURCH OF ENGLAND ACADEMY

For any minor illnesses like the ones listed above or headaches, sore throats, coughs or hay fever etc, your child can come into school and you can bring medicine to the office for your child to take throughout the day. Please ask for a Medicine Administration form from the office or click on the link above under Useful Links.

We hope this helps you to make decisions about whether your child is well enough to come to school. Any questions, we will be happy to discuss them with you.

For latest advice from NHS - [NHS Advice - Should I keep my child off school]



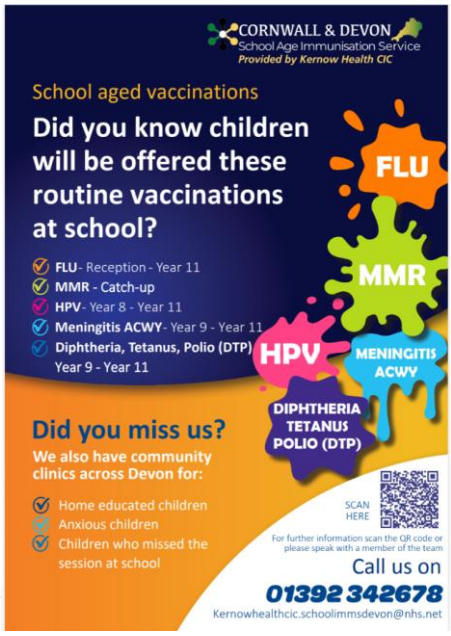

DARTINGTON
CHURCH OF ENGLAND ACADEMY

PTFA

Welcome to Dartington PTFA

All families who have children at our school are welcome along to the Parent, Teacher, Friend Association (PTFA). Our organising committee plans events and works closely with the school to identify funding needs. We're always happy to welcome new members who'd like to get involved!

Friday 20 November - Christmas Jumper Swap

Kick start a new tradition with us! We're organising a swap shop after school on Friday 20 November, from 3pm. Festive jumper donations welcome.

Christmas merch orders have arrived!

Collection points will be Friday 20 Nov from 3pm at school entrance and pick up on Monday 23 Nov.

BOARD GAMES CALL OUT

PTFA are funding new board games for the library. We're buying second-hand to make the money go further, so please send suggestions.

And if you have any board games you're happy to donate, we'd love to hear from you!

Please email dartingtonptfa@gmail.com.

THANK YOU

A huge thank you to everyone who brought the pumpkin party together - much facepainting, crafting and baking was enjoyed. We raised £578! Which is enough to cover Forest School training for one of our teachers.

FOREST SCHOOL FUNDS

And we will continue! All funds raised this term will help bring more outdoor learning and adventures for our children.

Donate online here: https://pay.sumup.com/b2c/Q3EOUK3E

SAVE THE DATE

Our main winter event will be Christmas Dis-Glo on 11 December.

DARTINGTON
CHURCH OF ENGLAND ACADEMY

Dartington Community News

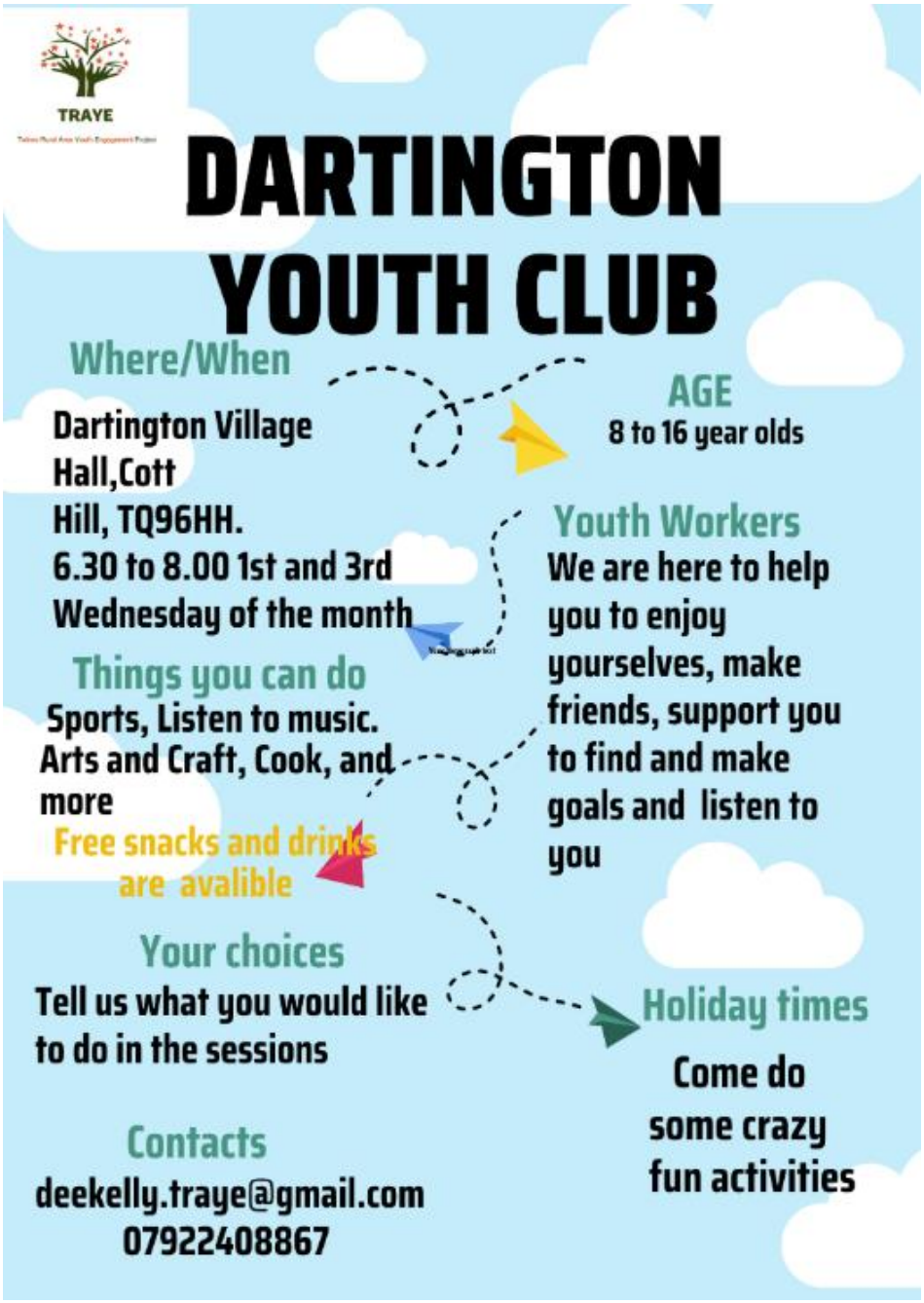

DARTINGTON
CHURCH OF ENGLAND ACADEMY

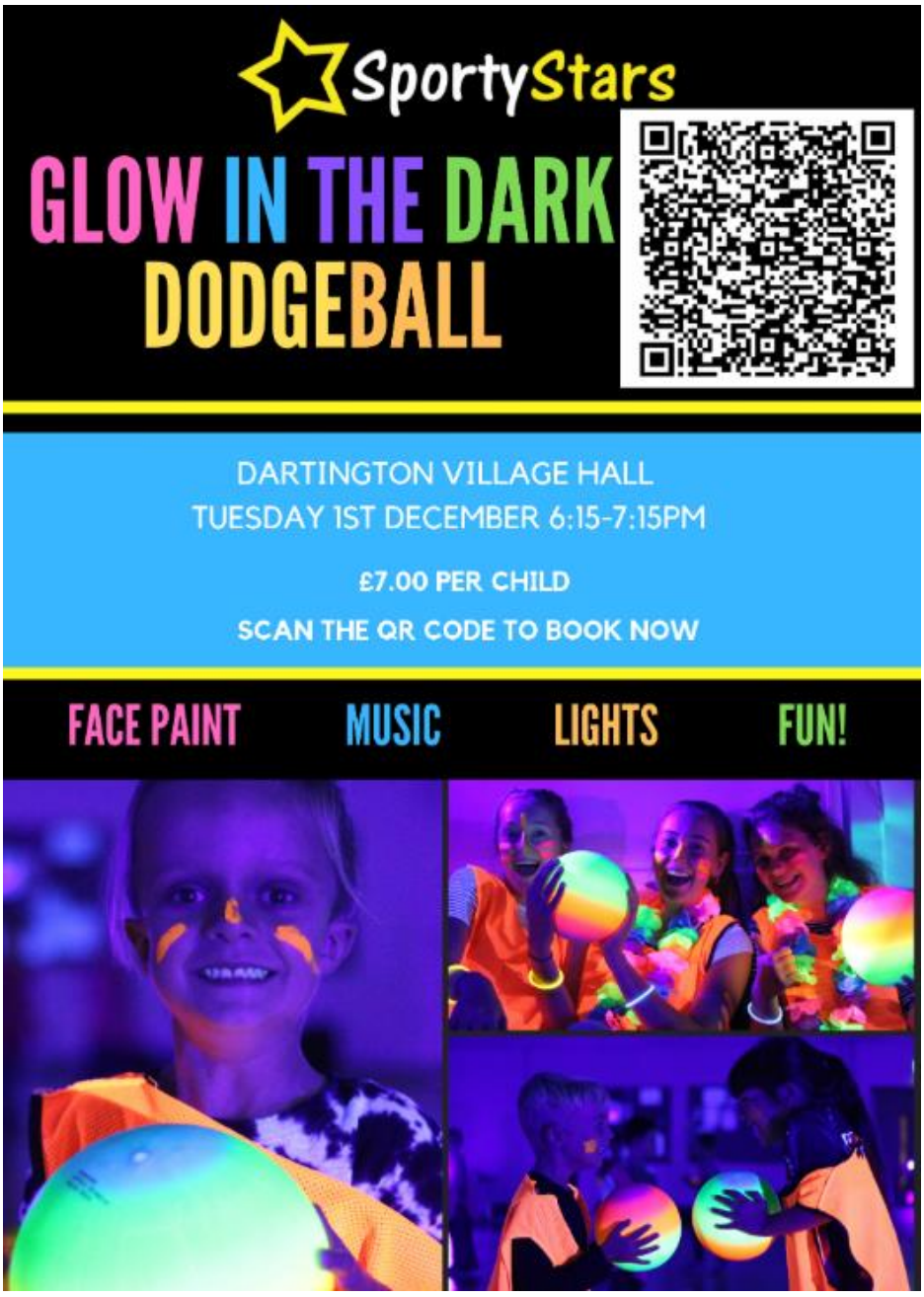

Book here - https://activities.bookpebble.co.uk/activity/sportystars-torbay-and-south-hams-dartington-primary-school-glow-in-the-dark-dodgeball-totnes-25e99692-86a0-4136-9c38-cf1c7ac73d5e

DARTINGTON
CHURCH OF ENGLAND ACADEMY



The Glade is hosting a beautiful autumn afternoon of storytelling by the fire, with renowned Devon based storyteller Hannah Sneyd.

Enjoy our sheltered fire circle, grab some delicious cake and hot drinks all while listening to Hannah weave her story magic in the woods.

This is a family friendly event, with all ages welcome.

Sunday 15 November 2026 - 2 pm - 6pm

Tickets are priced at:

Adults: £10

Children + 4: £6

Under 4s: Free

DARTINGTON
CHURCH OF ENGLAND ACADEMY



DARTINGTON

CHURCH OF ENGLAND ACADEMY



DARTINGTON

CHURCH OF ENGLAND ACADEMY



10am Saturdays

Love riding your bike?

Join the fun!

Saturday Morning Bike Club

at Torbay Velopark · Ages 6–16 · Any bike, any level

MDCC MID DEVON CC

www.middevon.cc/youth

What happens at Bike Club?









Any bike with gears, any level.
If they can ride and change gears, they're ready.

Games and races.
Corning, bean bag grabs and slow races on a safe, traffic-free circuit.

Friendly, qualified coaches.
British Cycling trained and DBS checked.

The details

When: 10am, every other Saturday (1 hour)
Where: Torbay Velopark
Cost: £4 a session
Bring: helmet, drink, snacks and warm layers
Bikes: any bike in good working order

Book a session online

middevon.cc/youth

BRITISH CYCLING GO-RIDE REGISTERED CLUB

LIMITLESS

MDCC MID DEVON CC

DARTINGTON
CHURCH OF ENGLAND ACADEMY

THE WOOL HUB

ALL ABOUT WOOL



Classes are free to children from families with a low income
Children aged 8–14

Use local fleece to make a creature or a skinny scarf



We are offering a block of 6 after school classes
on Tuesday afternoons 3.45 – 5.15pm
at the Wool Hub
starting on 3rd November

We will begin by preparing sheep's fleece for felting or weaving, dye it and then move on to make a scarf, bag, wet felted picture or creature.





Please complete this eligibility form if you would like your child to attend

https://form.jotform.com/thewoolhubcic/after-school-class-booking-form

DARTINGTON

CHURCH OF ENGLAND ACADEMY



DARTINGTON
CHURCH OF ENGLAND ACADEMY



DARTINGTON
CHURCH OF ENGLAND ACADEMY



DARTINGTON
CHURCH OF ENGLAND ACADEMY

Young People's Theatre Playground Arts

Inclusive, creative physical theatre sessions…

Make friends, have fun, build skills, perform…

NEW! Contemporary Dance

at The Mansion Totnes

Saturdays

Pre-Juniors 3-6 yrs 9:15-10am

NEW Contemporary Dance

6-9 yrs 10:15-11:05am

Junior Drama

6-9yrs 11:15am-12:30om

Thursdays

YPT 10-16 yrs 4:15-6:15pm





at The MiC Buckfastleigh

Mondays

Juniors 7-10 yrs 4-5:30pm

Tuesdays

YPT 11-16 yrs 4:15-6:15pm

mic

Questions welcome - for more info contact
Sarah 07387553237 playgroundartstheatre@gmail.com

THE MANSION

DARTINGTON
CHURCH OF ENGLAND ACADEMY

cfhd
Children & Family Health Devon

Livewell
Southwest

Children, Young People and Families Neurodiversity Wellbeing Team

We offer a free, confidential advice line for children, young people and families on the Neurodiversity Pathway in Plymouth and Devon.

Advice can include:



- Anxiety
- Diet
- Friendships
- Sleep
- Linking with other teams and services in your area
- School difficulties
- Support strategies

Contact us: 01752 435404 **Monday - Friday, 09:00-17:00**

Have your say:
Share feedback to help us improve our services. Use the QR code to complete the questionnaire.

We support people to lead independent, healthy lives

DARTINGTON
CHURCH OF ENGLAND ACADEMY

Parent Information



DARTINGTON
CHURCH OF ENGLAND ACADEMY



https://togetherness.co.uk/mul/cornwall-and-devon/?es_c=0C2A601FC8C312E5576375CABE5127DC&es_cl=6729865E9BBC3677D8AD6A924D37D1E0&es_id=xg%c2%a342

Cornwall, Devon, Plymouth and Torbay families: Build everyday emotional resilience!

Your free online learning. Big feelings, how the brain works, and relationship ideas for happier lives.

Cornwall, Devon, Plymouth and Torbay Councils gives families free access to Togetherness resources to support wellbeing. For parents, carers, grandparents, and young people.

Learn from NHS clinical psychologists, practitioners, and other parents. The pathways will help you and your family understand and manage emotions in everyday life.



DARTINGTON
CHURCH OF ENGLAND ACADEMY

Speech, language and communication Easy access drop in sessions

As part of the Balanced System, we are starting easy access drop ins for pre school children.

Would you like any advice and support for your child's speech, language and communication skills? Visit one of our easy access drop ins with your child to see a Speech and Language Therapist. Get advice, support and strategies from the team.

Drop in sessions are now being held in different locations across Torbay, South Devon and North Devon. Exeter, East and Mid Devon.

If you would like to attend a drop in, there is no need to book, simply use the table below find a location and time that works for you.

https://childrenandfamilyhealthdevon.nhs.uk/easy-access-drop-in/?fbclid=IwY2xjawRDJPlleHRuA2FlbQIxMABzcnRjBmFwcF9pZBAyMjIwMzkxNzg4MjAwODkyAAEegDsR4TAkc6LUrecwNGuc4KyGadit-Egy6c6eEgVH8J-Az0hGdHWt-YHTSNs_aem_jkYG6-OTYCheUDTN1-zR0g&es_c=0C2A601FC8C312E5576375CABE5127DC&es_cl=70BD98FC47C9CAB4E97652D13A591423&es_id=xg%c2%a342#jump-collapse10010

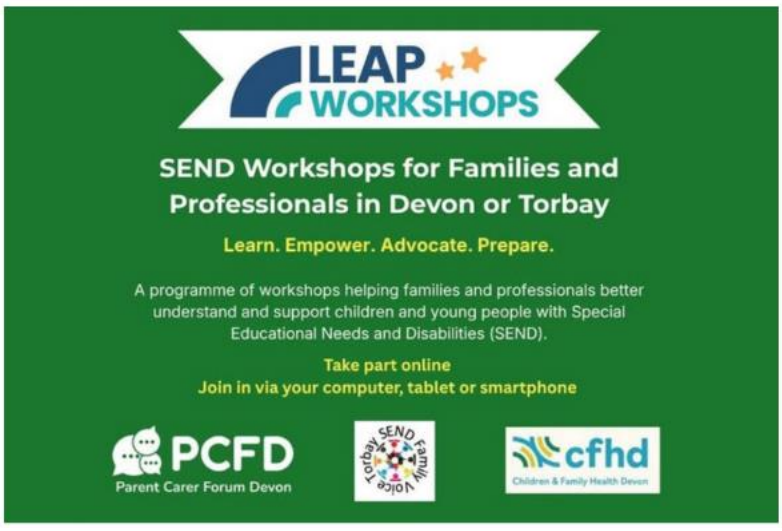

LEAP workshops – free online support for families and professionals

DARTINGTON
CHURCH OF ENGLAND ACADEMY

Parent Carer Forum Devon and SEND Family Voice Torbay, working in collaboration with Children and Family Health Devon (CFHD), are offering a new programme of free workshops for families and professionals across Devon and Torbay.

The workshops focus on SEND, and are designed to build understanding, confidence and practical skills to support children and young people in everyday life.

Topics include autism, sensory processing, masking, dyslexia and supporting independence.

https://leapworkshops.org/?es_c=0C2A601FC8C312E5576375CABE5127DC&es_cl=71ECADB155925EBC18C9D658508CC35E&es_id=xg%C2%A342

Free Parent Safety Workshops and Resources

We would like to share a valuable resource for parents and carers from **Let's Talk Safer Families**. The organisation provides free, evidence-based information, guidance and online events to help families understand and respond to issues affecting children and young people, including online safety, healthy relationships, exploitation, neurodiversity and emotional wellbeing. The sessions are designed to help parents build confidence, start important conversations with their children and access trusted support.

Parents and carers can view upcoming events and access a range of helpful resources by visiting: **www.letstalksaferfamilies.org/events**



Free SEND Workshops for Parents and Carers

We would like to highlight **LEAP Workshops (Learn. Empower. Advocate. Prepare)**, a free programme of workshops designed to help parents, carers and professionals better understand and support children and young people with Special Educational Needs and Disabilities (SEND). The sessions cover a range of topics including sensory differences, communication, anxiety, sleep difficulties, behaviour, dyslexia, masking and developing independence.

DARTINGTON
CHURCH OF ENGLAND ACADEMY

The workshops are available online and in person across Devon and Torbay, providing practical strategies, expert guidance and opportunities to learn from both professionals and families with lived experience. They are free to attend and are open to all parents and carers.

To find out more and book a place, visit: **www.leapworkshops.org**.

LEAP WORKSHOPS



Contact Us

Tel: 01803 862357

Monday – Thursday 8.30am – 12.30pm/2pm – 4pm, Friday 8.30am – 12.30pm

Email: dartington@lapsw.org

Address: Shinners Bridge, Dartington, TQ9 6JU